

SCHEDULE OF JOINERY

D - T.W. DOOR	3'0" x 7'0" (90 x 210 CM)
D ₁ - " "	2'6" x 6'6" (75 x 195 CM)
W - T.W. WINDOW	6'0" x 4'6" (180 x 135 CM)
W ₁ - " "	4'0" x 4'6" (120 x 135 CM)
V - " "	VENTILATOR 2'0" x 1'6" (60 x 45 CM)

APPROVED
 Subject to the conditions in
 this office letter
 No. A.1437/88 D. 1/08 REFERENCE
 G.O. dt. 19.09.89
 FOR MEMBER SECRETARY
 MADRAS METROPOLITAN
 DEVELOPMENT AUTHORITY

= 1155 SFT or 107
 or 107.30M²
 = 2040 SFT
 or 189.52M²

Proposed Const.
 Existing Road

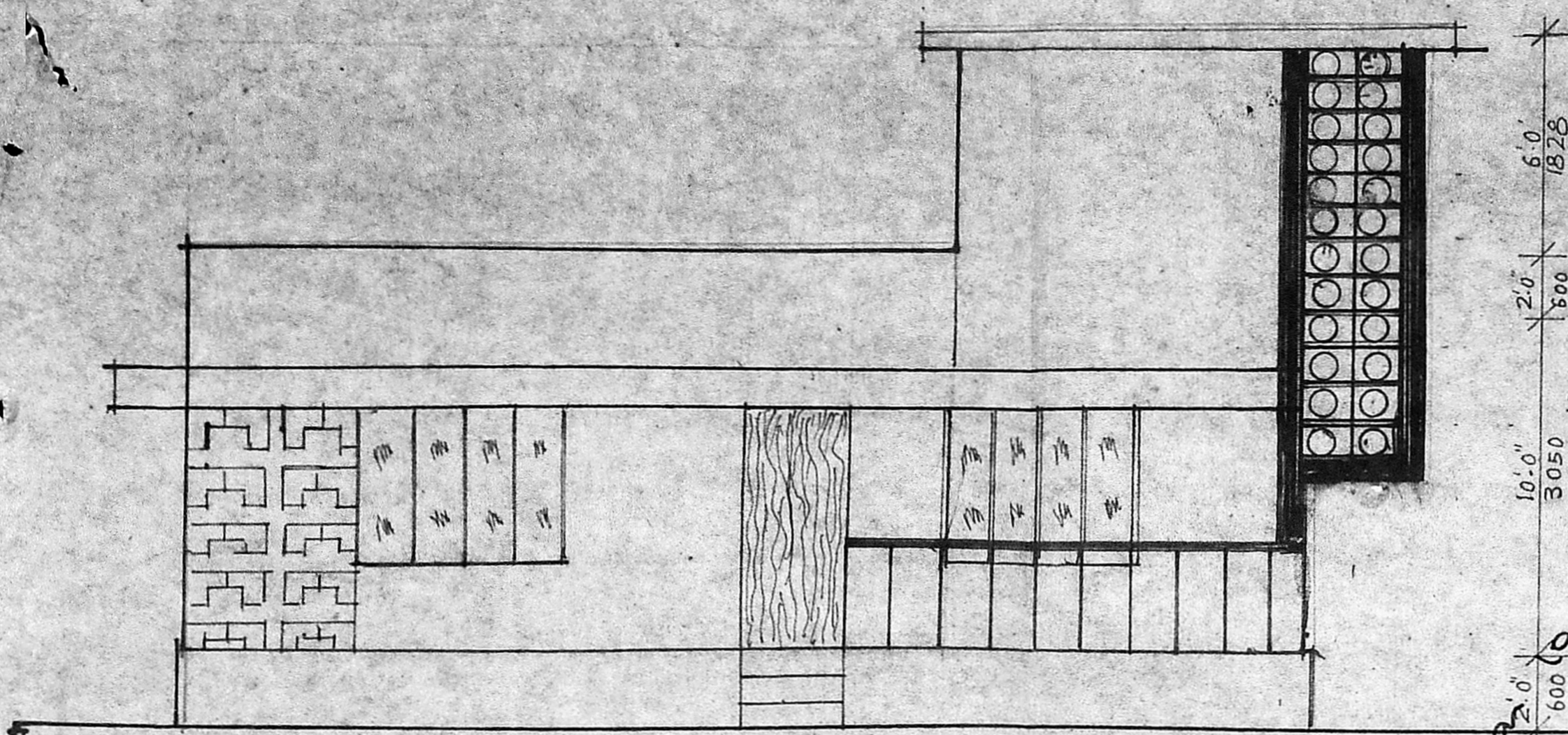

ELEVATION

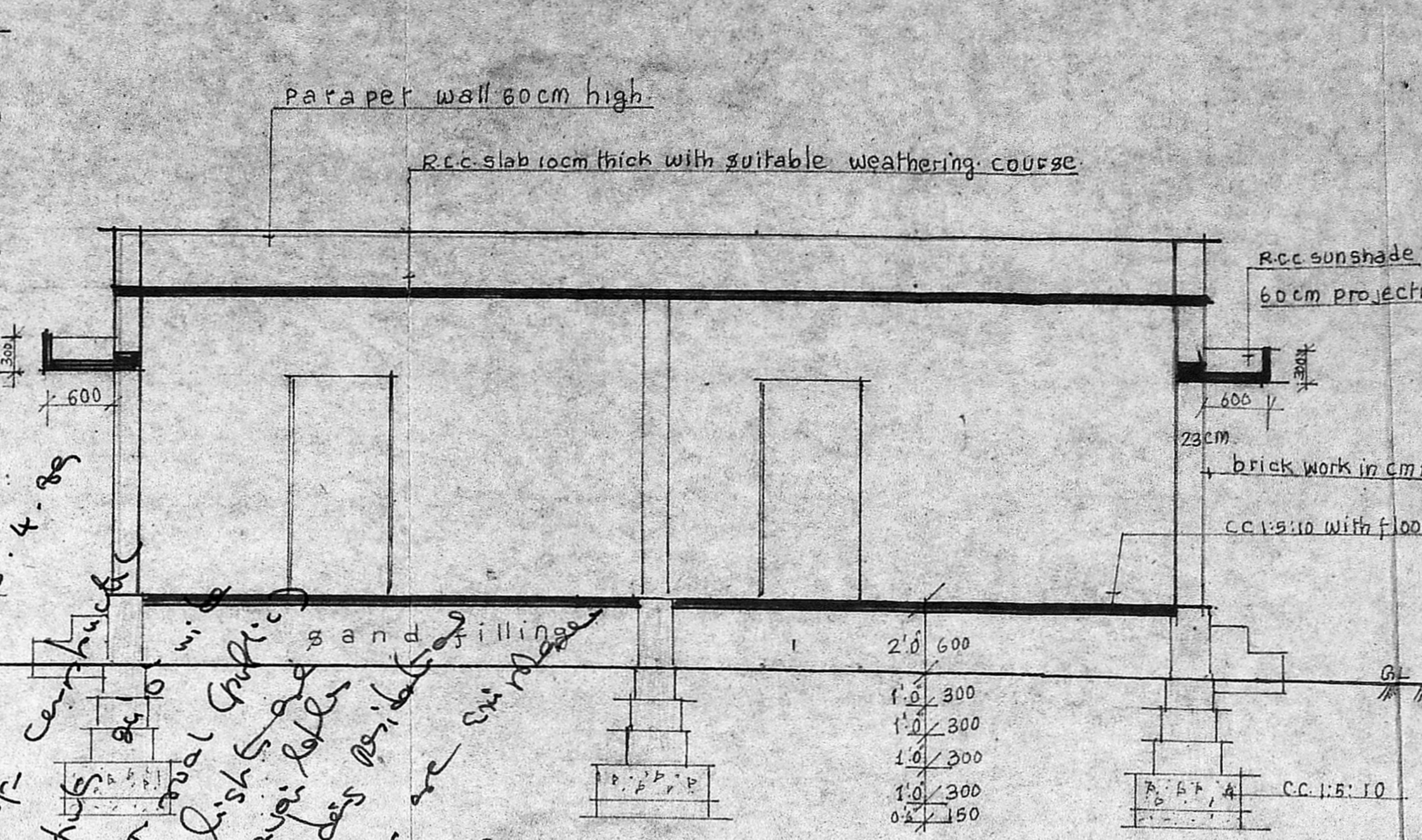

SECTION ON A B

Handwritten notes:
 1. This is a 4-88
 2. This is a 4-88
 3. This is a 4-88
 4. This is a 4-88
 5. This is a 4-88
 6. This is a 4-88
 7. This is a 4-88
 8. This is a 4-88
 9. This is a 4-88
 10. This is a 4-88

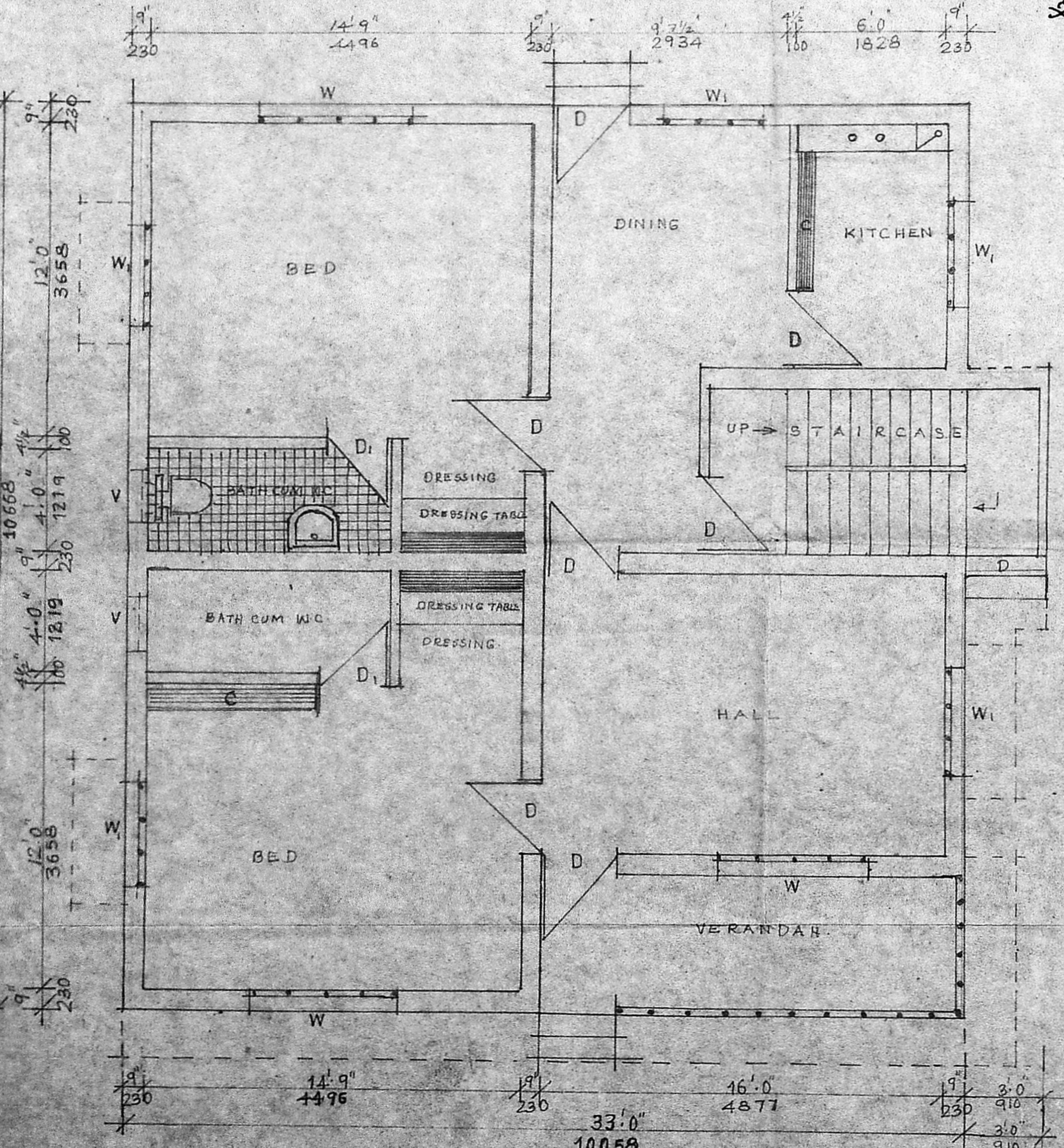

PLAN

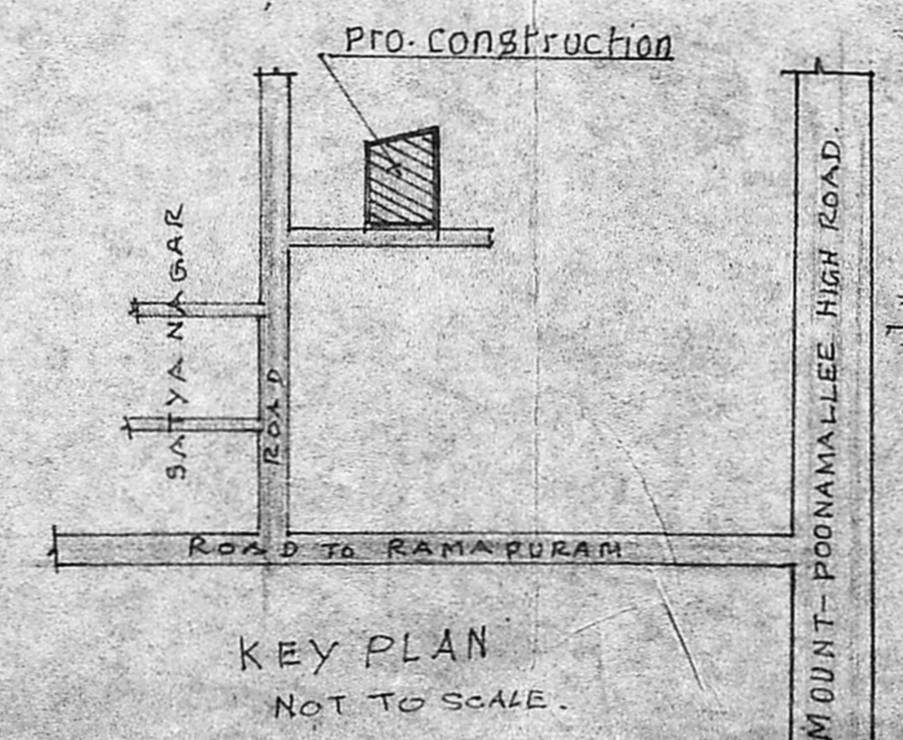

KEY PLAN
 NOT TO SCALE

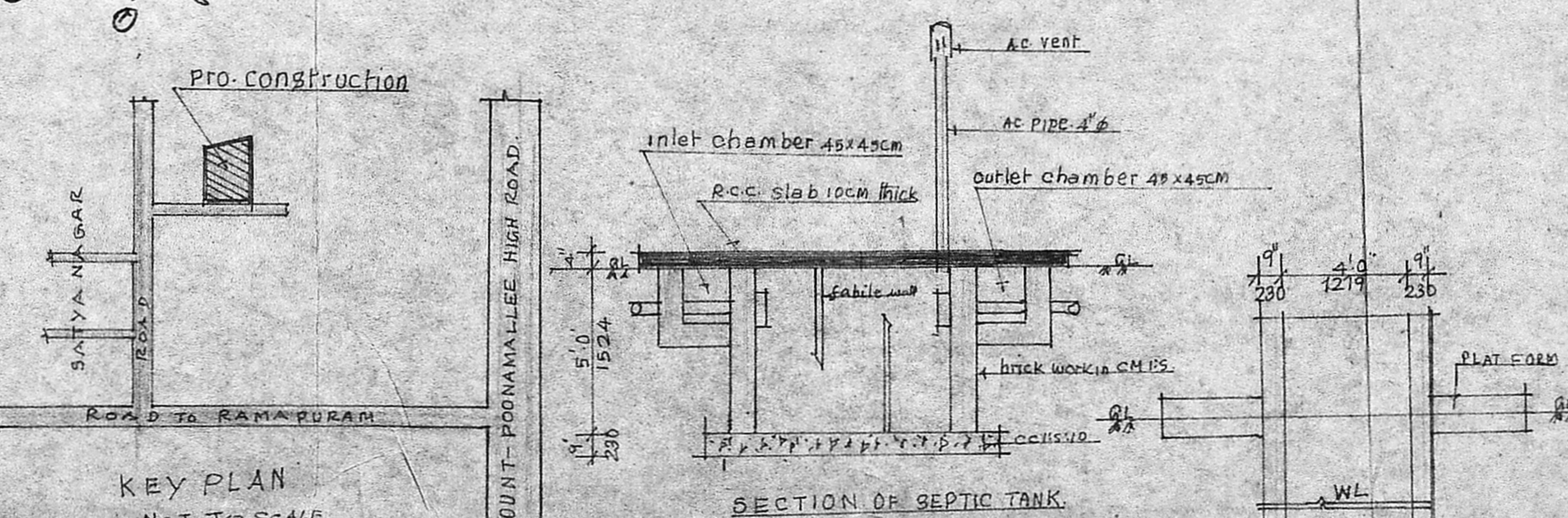

SECTION OF SEPTIC TANK

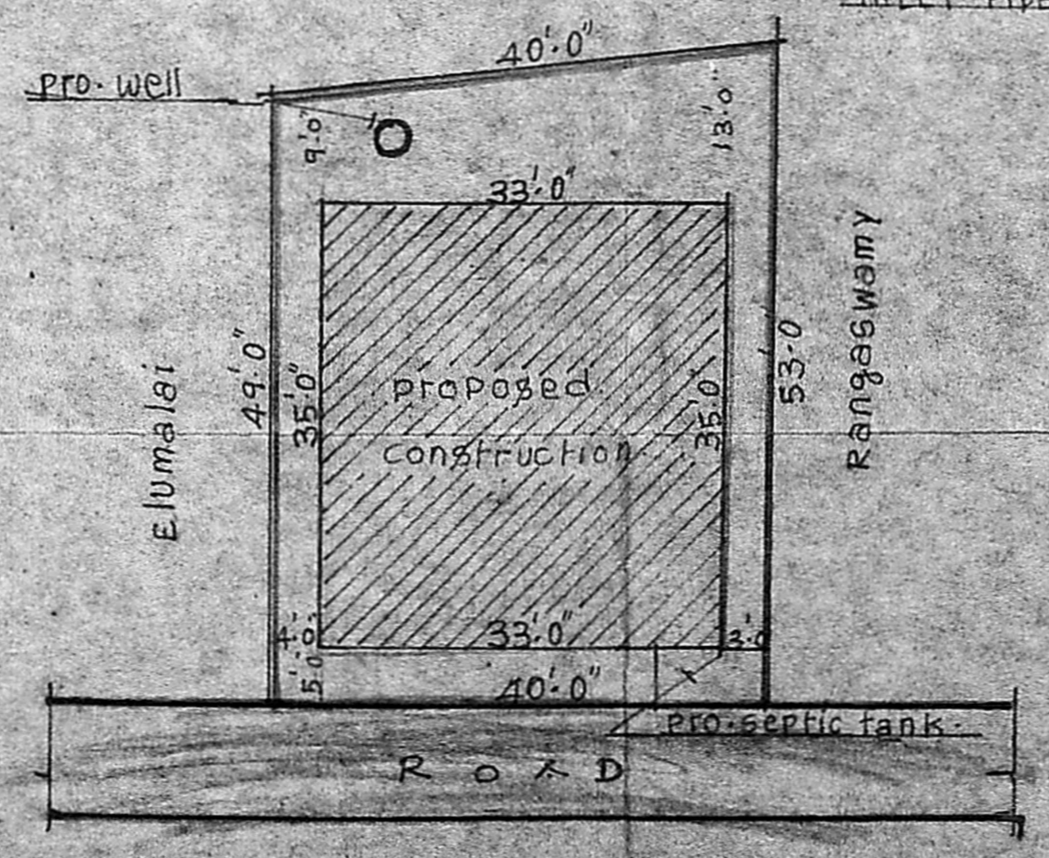

SITE PLAN
 SCALE 1:200 1"=16'-0"

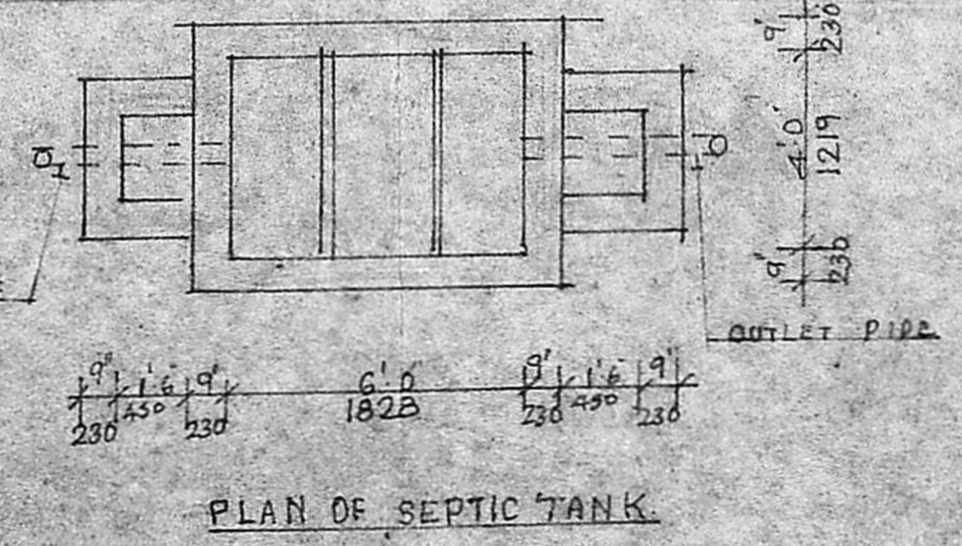

PLAN OF SEPTIC TANK

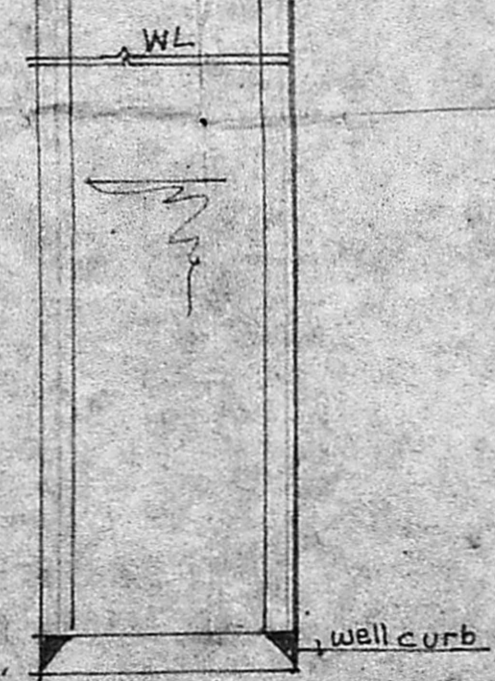

DETAILS OF WELL

PROPOSED CONSTRUCTION OF RESIDENTIAL BUILDING IN SNO 9/1, 9/2 & 7/2, MANAPAKKAM VILLAGE, SRIPERUMBUDUR TALUK, CHENGLEPET DISTRICT KUNRATHUR PANCHAYAT UNION SCALE 1"=8'-0" (1:100)

OWNER: THIRUMATHI RALAMELU

P.C. GOWRI SHANKAR B.E.S.I.C.J.
 Civil & Structural Engineer
 Class-I. Licensed Surveyor No: 257
 Corporation of Tdr
 Off. 15/1, Govindan k. I.
 Near Sriivasa Treat.
 West Mambalam, MADRAS-38
 SURVEYOR